

Visit all of the **Fall 2016** locations

- Brewerytown, Philadelphia
- Historic Bristol Borough, PA
- Conshohocken, PA
- Jenkintown, PA
- Phoenixville, PA
- Upper Darby, PA

Philadelphia Museum of Art
2600 Benjamin Franklin Parkway
Philadelphia, PA 19130

Inside Out brings full-scale, high-quality replicas of works from the Museum's collection into communities in and around Philadelphia. Since the project began in 2015, the Museum has placed masterpieces in 260 locations throughout 22 communities, inspiring surprising and spontaneous interactions with art in unexpected places.

Inside**Out**

Historic Bristol Borough
Fall 2016



Stephen Powers

Join the Conversation



philamuseum.org/insideout
[#artinsideout](https://twitter.com/artinsideout)

Illustrations by Stephen Powers. All details of artwork shown here are from the collection of the Philadelphia Museum of Art. 1: The George W. Elkins Collection, E1924-4-15; 2: Purchased with funds contributed by members of the East Asian Art Committee, 2011-48-1; 3: The Mr. and Mrs. Carroll S. Tyson, Jr., Collection, 1963-116-11; 4: Bequest of Carl Otto Kretzschmar von Kienbusch, 1977-167-4; 5: Gift of Mrs. Thomas Eakins and Miss Mary Adeline Williams, 1929-184-28; 6: The Samuel S. White 3rd and Vera White Collection, 1958-151-26; 7: Purchased with the gifts (by exchange) of R. Wistar Harvey, Mrs. T. Charlton Henry, Mr. and Mrs. J. Stogdole Stokes, Elise Robinson Paumgarten from the Sallie Crozer Hilprecht Collection, Lucie Washington Mitcheson in memory of Robert Stockton Johnson Mitcheson for the Robert Stockton Johnson Mitcheson Collection, R. Nelson Buckley, the estate of Rictavia Schiff, and the McNeil Acquisition Fund for American Art and Material Culture, 2011-87-1; 8: 125th Anniversary Acquisition. Purchased with a generous grant from The Barra Foundation, Inc., matched by contributions from the Henry P. McIlhenny Fund in memory of Frances P. McIlhenny, the Walter E. Stait Fund, the Fiske Kimball Fund, and with funds contributed by Mr. and Mrs. Jack M. Friedland, Hannah L. and J. Welles Henderson, Mr. and Mrs. E. Newbold Smith, Mr. and Mrs. Mark E. Rubenstein, Mr. and Mrs. John J. F. Sherrard, The Women's Committee of the Philadelphia Museum of Art, Marguerite and Gerry Lenfest, Leslie A. Miller and Richard B. Worley, Mr. and Mrs. John A. Nyheim, Mr. and Mrs. Robert A. Fox, Stephanie S. Eglin, an anonymous donor, Mr. and Mrs. William T. Vogt, and with contributions from individual donors to the Fund for Franklin, 1996-162-1; 9: Gift of Sarah Pennell Barton and Nancy Barton Barclay, 1975-5-1; 10: Purchased with the Henry Clifford Memorial Fund, 1976-34-1; 11: The Louis E. Stern Collection, 1963-181-64; 12: John G. Johnson Collection, cat. 1091; 13: Purchased with funds contributed by Marguerite and Gerry Lenfest, 2011-60-1 © Estate of Daniel Garber.

Free admission weekend for *Inside Out* community residents, Sept. 16–18.
Check the website for details.

Inside Out is generously supported by the John S. and James L. Knight Foundation.
Special thanks to H&G Sign Co. and Krain Outdoor Advertising for providing assistance with artwork reproductions, offering access throughout Philadelphia.



Historic Bristol Borough

Fall 2016



1 Winslow Homer

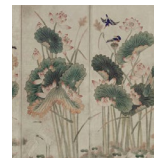

2 Lotus



3 Claude Monet



4 Field Armor



5 Thomas Eakins

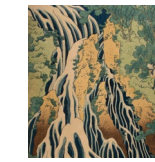

6 Katsushika Hokusai

- 1 **Bristol Borough Veterans Memorial**
Pond & Fillmore Sts.
The Life Line, 1884, by Winslow Homer
- 2 **Adams Hollow Community Garden**
Jefferson Ave. & Canal St.
Lotus, 19th century, made in Korea
- 3 **Lagoon Park**
657 Jefferson Ave.
The Japanese Footbridge and the Water Lily Pool, Giverny, 1899, by Claude Monet
- 4 **Grundy Commons Park**
Prospect & Washington Sts.
Field Armor, about 1550, made in Germany
- 5 **Margaret R. Grundy Memorial Library**
680 Radcliffe St.
Sailboats Racing on the Delaware, 1874, by Thomas Eakins
- 6 **Radcliffe Fountain**
Radcliffe & Walnut Sts.
Kirifuri Waterfall on Mount Kurokami in Shimotsuke Province, about 1832–33, by Katsushika Hokusai
- 7 **Abraham Lincoln Memorial**
301 Pond St.
Portrait of Yarrow Mamout (Muhammad Yaro), 1819, by Charles Willson Peale
- 8 **Historic Bristol Borough Hall**
250 Pond St.
Bust of Benjamin Franklin (1706–1790), 1779, by Jean-Antoine Houdon
- 9 **Mill St. Crossing**
Pond & Mill Sts.
Sunburst Quilt, 1839, by Rebecca Scattergood Savery
- 10 **Centre for the Arts**
308 Mill St.
Portrait of a Roman Lady (La Nanna), 1859, by Sir Frederic Leighton
- 11 **Bristol Riverside Theatre**
120 Radcliffe St.
Carnival Evening, 1886, by Henri Rousseau
- 12 **Waterfront Park Gazebo Area**
Samuel Cliff Dr.
Water Mill, 1892, by Frits Thaulow
- 13 **Waterfront Park Monument Area**
Basin Park
Tanis, 1915, by Daniel Garber



7 Charles Willson Peale



8 Jean-Antoine Houdon



9 Rebecca Scattergood Savery



10 Sir Frederic Leighton



11 Henri Rousseau



12 Frits Thaulow

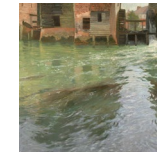

13 Daniel Garber

