

Visit all of the summer 2015 locations:

Chestnut Hill & Mt. Airy
East Passyunk
Haddonfield, NJ
Media, PA
Newtown, PA

Philadelphia Museum of Art
2600 Benjamin Franklin Parkway
Philadelphia, PA 19130

Through scholarly study and creative play, the Philadelphia Museum of Art
inspires people to discover the spirit of imagination that lies within.

InsideOut

Chestnut Hill & Mt. Airy
Summer 2015

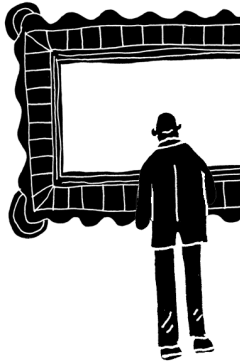
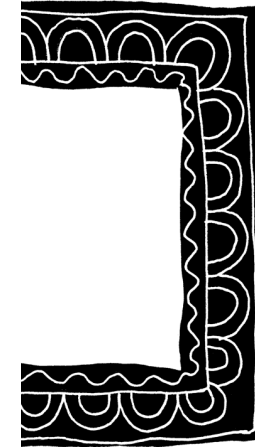

Join the Conversation



philamuseum.org/insideout | [#artinsideout](https://twitter.com/artinsideout)

Illustrations by Ana Benaroya. All artwork in this brochure are details from the collection of the Philadelphia Museum of Art unless otherwise noted. Chestnut Hill: 1: Gift of Sarah Pennell Barton and Nancy Barton Barclay, 1975-5-1; 2: Purchased with funds contributed by Marion Boulton Stroud, 2006-149-1; 3: The Henry P. McIlhenny Collection in memory of Frances P. McIlhenny, 1986-26-28; 4: The Mr. and Mrs. Carroll S. Tyson, Jr., Collection, 1963-116-19; 5: Gift of Henry F. du Pont and Mrs. John Wintersteen, 1959-102-1 © Andrew Wyeth; 6: Gift of Mr. and Mrs. C. Earle Miller, 1986-97-1 © Artists Rights Society (ARS), New York/ADAGP, Paris 2015; 7: Gift of Mrs. Thomas Eakins and Miss Mary Adeline Williams, 1929-184-28; 8: Gift of Mrs. Moncure Biddle in memory of her father, Ernest F. Fenollosa, 1940-41-1. Mt. Airy: 1: Stella Kramrisch Collection, 1994-148-635; 2: Gift of C. K. Williams, II, 2009-227-1; 3: The Louise and Walter Arensberg Collection, 1950-134-122 © 2015 Artists Rights Society (ARS), New York/ADAGP, Paris; 4: Purchased with the W. P. Wiltach Fund, W1921-1-3 © Estate of Daniel Garber; 5: The John Howard McFadden Collection, M1928-1-2; 6: The George W. Elkins Collection, E1924-4-1; 7: Gift of Mrs. H. Gates Lloyd, 1966-57-1-4 © 2015 The Andy Warhol Foundation for the Visual Arts, Inc./Artists Rights Society (ARS), New York; 8: 125th Anniversary Acquisition, Purchased with funds contributed by The Daniel W. Dietrich Foundation in memory of Joseph C. Bailey and with a grant from The Judith Rothschild Foundation, 1998-3-1. '0415-7732

Art in Unexpected Places

Free admission weekend for **Inside Out** community residents on July 17–19.
Check the website for details.

Inside Out is generously supported by the John S. and James L. Knight Foundation.

Special thanks to H&G Sign Co. and Krain Outdoor Advertising for providing assistance with artwork reproductions, offering access throughout Philadelphia.

KF Knight Foundation

Philadelphia
Museum of **Art**

Philadelphia
Museum of
Art

InsideOut

Chestnut Hill

Inside Out brings high-quality replicas of artworks from the Museum's collection to neighborhoods throughout the region.



- 1 Chestnut Hill East SEPTA Station**
100 E. Chestnut Hill Ave.
Sunburst Quilt, 1839, by Rebecca Scattergood Savery
- 2 Free Library of Philadelphia – Chestnut Hill Branch**
8711 Germantown Ave.
Present Futures, 2006, by Moe Brooker
* *Abstract Bouquet* by Arthur B. Carles (Woodmere Art Museum)
- 3 Wells Fargo Bank**
8527 Germantown Ave.
Portrait of Mademoiselle Legrand, 1875, by Pierre-Auguste Renoir
- 4 The Philadelphia Print Shop**
8441 Germantown Ave. (on E. Highland Ave.)
Sunflowers, 1888 or 1889, by Vincent van Gogh
* *Flowering Surprise* by Peter Paone (Woodmere Art Museum)
- 5 Iron Hill Brewery & Restaurant**
8400 Germantown Ave.
Groundhog Day, 1959, by Andrew Wyeth
* *Valentine's Day Sweets* by Eileen Goodman (Woodmere Art Museum)
- 6 Buckley Park**
8201 Germantown Ave.
Horse, Pipe, and Red Flower, 1920, by Joan Miró
- 7 George Woodward Co.**
8031 Germantown Ave.
Sailboats Racing on the Delaware, 1874, by Thomas Eakins
* *Boat* by Eric Huckabee (Woodmere Art Museum)
- 8 World War I Memorial Meditation Park**
7701 Germantown Ave.
Two Dragons [in Clouds], 1885, by Kano Hōgai
* *Beasts of War* by Razel Kapustin (Woodmere Art Museum)



* The Philadelphia Museum of Art has partnered with Woodmere Art Museum in Chestnut Hill to pair works from across the globe with artwork by Philadelphia artists. See more from Woodmere's collection along Germantown Ave. at Top of the Hill Plaza, Chestnut Hill Hotel, and visit their website: woodmereartmuseum.org.



InsideOut

Mt. Airy

Inside Out brings high-quality replicas of artworks from the Museum's collection to neighborhoods throughout the region.

- 1 **The Lutheran Theological Seminary at Philadelphia**
7301 Germantown Ave.
Four Hevajra Mandalas of the Vajravali Cycle, early 15th century, from Central Tibet
- 2 **Henry H. Houston Elementary School**
Rural & Allen Lns.
Plowing, 1936, by Grant Wood
- 3 **Mt. Airy USA Property**
6622 Germantown Ave.
Disks of Newton (Study for "Fugue in Two Colors"), 1912, by František Kupka
- 4 **Mt. Airy Playground**
7001 Germantown Ave.
Quarry, Evening, 1913, by Daniel Garber
- 5 **Pleasant Playground**
6720 Boyer St.
Sketch for "A Boat Passing a Lock," 1822–24, by John Constable
- 6 **Free Library of Philadelphia – Lovett Branch**
6945 Germantown Ave.
A Reading from Homer, 1885, by Sir Lawrence Alma-Tadema
- 7 **Allen Lane SEPTA Station**
Allens Ln. & Cresheim Rd.
Jackie (Four Jackies) (Portraits of Mrs. Jacqueline Kennedy), 1964, by Andy Warhol
- 8 **Charles W. Henry School**
601 Carpenter Ln.
Portrait of James Baldwin, 1945, by Beauford Delaney
- 9 **Mt. Airy USA Property**
6700 Germantown Ave.
Soft Construction with Boiled Beans (Premonition of Civil War), 1936, by Salvador Dalí

