

# Lansdowne

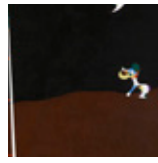

1 Joan Miró



8 Pablo Picasso



3 Beauford Delaney

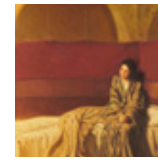

4 Ossawa Tanner



5 Vincent van Gogh



6 Constantin Brancusi



7 Rebecca Scattergood Savery

- 1 **Ardmore Ave. Elementary**  
161 Ardmore Ave.  
*Dog Barking at the Moon*, 1926, By Joan Miró
- 2 **Lansdowne First Presbyterian Church**  
140 N Lansdowne Ave.  
*Self-Portrait with Palette*, 1906, by Pablo Picasso
- 3 **Lansdowne Friends School**  
110 N Lansdowne Ave.  
*Portrait of James Baldwin*, 1945, by Beauford Delaney
- 4 **Lansdowne Baptist Church**  
17 E Lacrosse Ave.  
*The Annunciation*, 1898, by Henry Ossawa Tanner
- 5 **Veterans Park**  
30 N Lansdowne Ave.  
*Sunflowers*, 1888 or 1889, by Vincent van Gogh
- 6 **Lansdowne Borough Hall**  
12 E Baltimore Ave.  
*The Kiss*, 1916, by Constantin Brancusi
- 7 **Art Space Lansdowne**  
25 S Lansdowne Ave.  
*Sunburst Quilt*, 1839, by Rebecca Scattergood Savery
- 8 **Lansdowne Public Library**  
55 S Lansdowne Ave.  
*Rondel Depicting Holofernes's Army Crossing the Euphrates River*, 1246–48, made in France
- 9 **Twentieth Century Club**  
84 S Lansdowne Ave.  
*Lotus*, 19th century, made in Korea
- 10 **St. Philomena Roman Catholic Church**  
41 E Baltimore Ave.  
*A Reading from Homer*, 1885, by Sir Lawrence Alma-Tadema
- 11 **Sycamore Park**  
E Lacrosse & S Wyncombe Aves.  
*Poplars on the Bank of the Epte River*, 1891, by Claude Monet
- 12 **Penn Wood High School**  
100 Green Ave.  
*Pichincha*, 1867, by Frederic Edwin Church

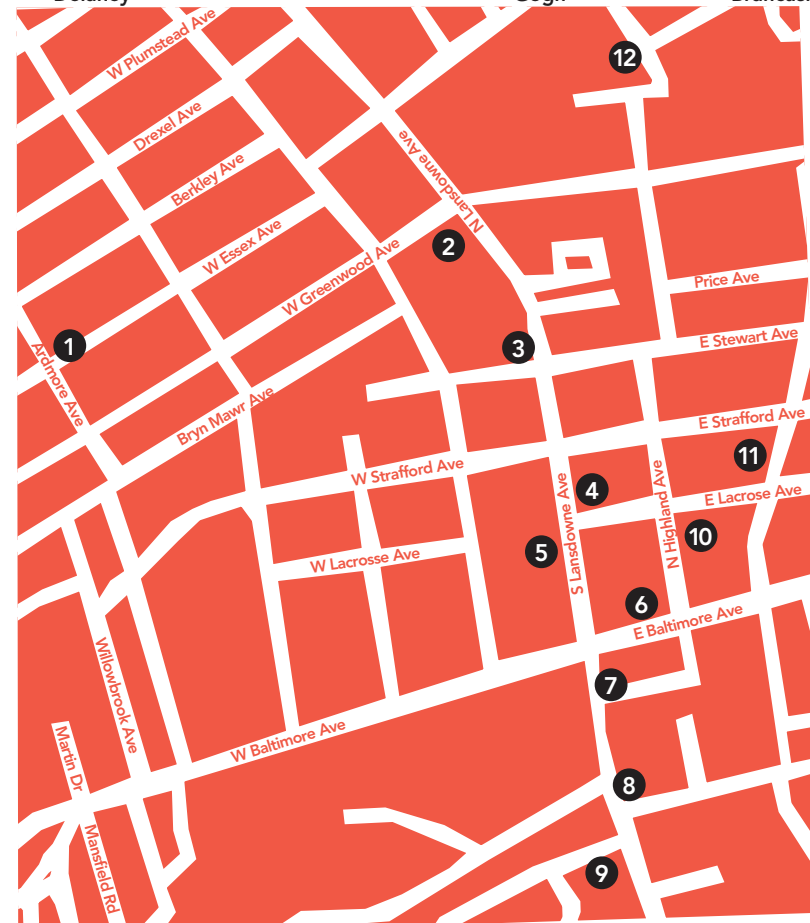

InsideOut  
Spring 2016

8 **Rondel Depicting Holofernes's Army**

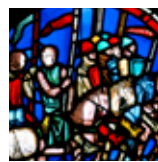

9 **Lotus**

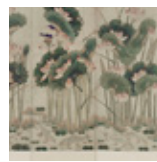

10 **Sir Lawrence Alma-Tadema**



11 **Claude Monet**

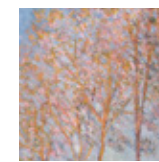

12 **Frederic Edwin Church**

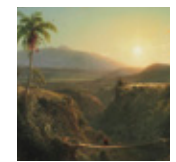

#artinsideout  
philamuseum.org/insideout

All details of artwork shown here are from the collection of the Philadelphia Museum of Art. A. E. Gallatin Collection, 1952-61 © Artists Rights Society (ARS), New York/ADAGP, Paris 2016; Gift of Sarah Pennell Barton and Nancy Barton Barclay, 1975-5-1; 125th Anniversary Acquisition. Purchased with funds contributed by The Daniel W. Dietrich Foundation in memory of Joseph C. Bailey and with a grant from The Judith Rothschild Foundation, 1998-2-1; Purchased with the W. P. Widtack Fund, W1899-1-1; The Mr. and Mrs. Carroll S. Tyson, Jr. Collection, 1963-116-19; The Louise and Walter Arensberg Collection, 1950-134-4 © 2016 Artists Rights Society (ARS), New York/ADAGP, Paris, A. E. Gallatin Collection, 1950-1-1 © 2016 Estate of Pablo Picasso/Artists Rights Society (ARS), New York; The George W. Elkins Collection, E1024-4-1; Purchased with funds contributed by members of the East Asian Art Committee, 2011-48-1; Purchased with funds contributed by Mrs. Clement Biddle Wood in memory of her husband, 1930-24-3; Bequest of Anne Thomson in memory of her father, Frank Thomson, and her mother, Mary Elizabeth Clarke Thomson, 1954-66-6; 125th Anniversary Acquisition. Gift of the McNeil Americana Collection, 2004-115-2.

Inside Out is generously supported by the John S. and James L. Knight Foundation.

Special thanks to H&G Sign Co. and Krain Outdoor Advertising for providing assistance with artwork reproductions, offering access throughout Philadelphia.

 Knight Foundation

Philadelphia  
Museum of Art