

# Narberth

## 1 Montgomery Early Learning Centers

201 Sabine Ave.  
Bust of Benjamin Franklin (1706–1790), 1779, by Jean-Antoine Houdon

## 2 Sabine Ave. Playground

Sabine & Montgomery Aves.  
Mother and Child, 1908, by Mary Cassatt

## 3 Narberth Beverage Co.

844 Montgomery Ave.  
Le Bon Bock, 1873, by Édouard Manet

## 4 Narberth Park

80 Windsor Ave.  
Painting No. 4 (A Black Horse), 1915, by Marsden Hartley

## 5 Narberth Playground

100 Conway Ave.  
"Hands" Quilt, winter 1980, by Sarah Mary Taylor

## 6 Narberth SEPTA Train Station

211 Elmwood Ave. (Parking Lot Gardens)  
Fair on a Sunny Afternoon, Dieppe, 1901, by Camille Pissarro

## 7 Station Circle

Haverford Ave.  
Little Painting with Yellow (Improvisation), 1914, by Vasily Kandinsky  
Fish Magic, 1925, by Paul Klee

## 8 Commerce Lane

Forrest Ave. & Commerce Ln.  
Krishna and Radha, about 1750, made in India

## 9 US Post Office

144 N Narberth Ave.  
Two Calla Lilies on Pink, 1928, by Georgia O'Keeffe

## 10 Revivals Boutique

258 Haverford Ave.  
Spring Sale at Bendel's, 1921, by Florine Stettheimer

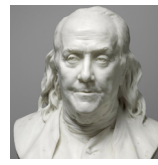

1 Jean-Antoine Houdon



2 Mary Cassatt



3 Édouard Manet

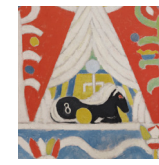

4 Marsden Hartley



5 Sarah Mary Taylor



6 Camille Pissarro

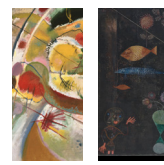

7 Vasily Kandinsky & Paul Klee



InsideOut  
Spring 2016

8 Krishna and Radha



9 Georgia O'Keeffe



10 Florine Stettheimer

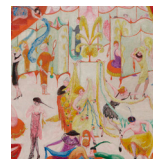

#artinsideout  
philamuseum.org/insideout

All details of artwork shown here are from the collection of the Philadelphia Museum of Art. Bequest of Georgia O'Keeffe for the Alfred Steiglitz Collection, 1987-70-4 © The Georgia O'Keeffe Foundation/Artists Rights Society (ARS) New York; The Alex Simpson, Jr., Collection, 1928-63-3; The Mr. and Mrs. Carroll S. Tyson, Jr., Collection, 1963-116-9; The Alfred Steiglitz Collection, 1949-18-8; The Ella King Toney Collection of African American Quilts, 2006-163-11; Bequest of Lisa Norris Elkins, 1950-92-12; The Louise and Walter Arensberg Collection, 1950-134-103; The Louise and Walter Arensberg Collection, 1950-134-112 © 2016 Artists Rights Society (ARS) New York; Purchased with the Edith H. Bell Fund, 1984-72-1; 125th Anniversary Acquisition. Purchased with a generous grant from The Barra Foundation, Inc., matched by contributions from the Henry F. McIlhenny Fund in memory of Frances F. McIlhenny, the Walter E. Stas Fund, the Fiske Kimball Fund, and with funds contributed by Mr. and Mrs. Jack M. Friedland, Hannah L. and J. Welles Henderson, Mr. and Mrs. E. Newbold Smith, Mr. and Mrs. Mark E. Rubenstein, Mr. and Mrs. John J. F. Sherred; The Women's Committee of the Philadelphia Museum of Art, Marguerite and Gerry Lentz, Leslie A. Miller and Richard B. Worley, Mr. and Mrs. John A. Nyheim, Mr. and Mrs. Robert A. Fox, Stephanie S. Egin, an anonymous donor, Mr. and Mrs. William T. Vogt, and with contributions from individual donors to the Fund for Franklin, 1996-162-1; Gift of Miss Ette Stettheimer, 1951-27-1.

Inside Out is generously supported by the John S. and James L. Knight Foundation.

Special thanks to H&G Sign Co. and Krain Outdoor Advertising for providing assistance with artwork reproductions, offering access throughout Philadelphia.

Knight Foundation

Philadelphia  
Museum of Art